

PLAT OF SURVEY

BEING A PARCEL OF LAND SITUATED IN THE NORTHWEST QUARTER, SECTION 9,
TOWNSHIP 7 NORTH, RANGE 3 EAST, JEFFERSON TOWNSHIP, WILLIAMS COUNTY, OHIO
LOCATED WITHIN THE NORTH AND EAST OF THE FIRST PRINCIPAL MERIDIAN OF THE
ORIGINAL LAND SUBDIVISIONS OF OHIO.

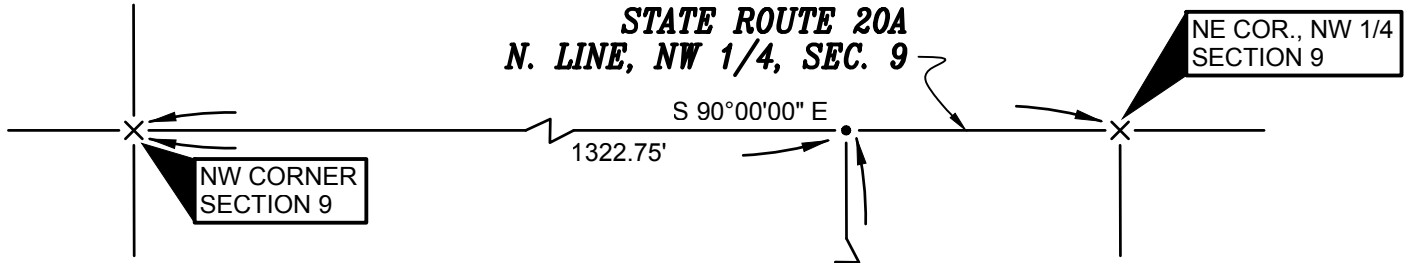

GENERAL OCCUPATION NOTE:

A wooded line existed along most boundaries of this property. All lines of occupation were either wooded or lawn.

SURVEYED FOR:
Oliver J Rowe
Deed OR 277 PG 1245

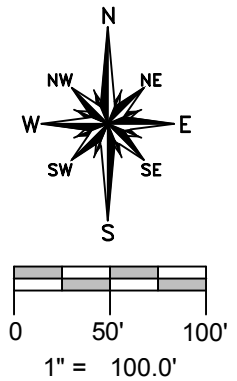

REFERENCE SURVEYS
Volume 7R Page 092
Volume 7R Page 165
Volume 7R Page 248
Volume 13R Page 076
Volume 24R Page 085

SURVEY LEGEND

- Placed 5/8" Rebar w/ Cap
- X Found PK Nail
- Point Established this Survey
- Found Iron Pin or Pipe

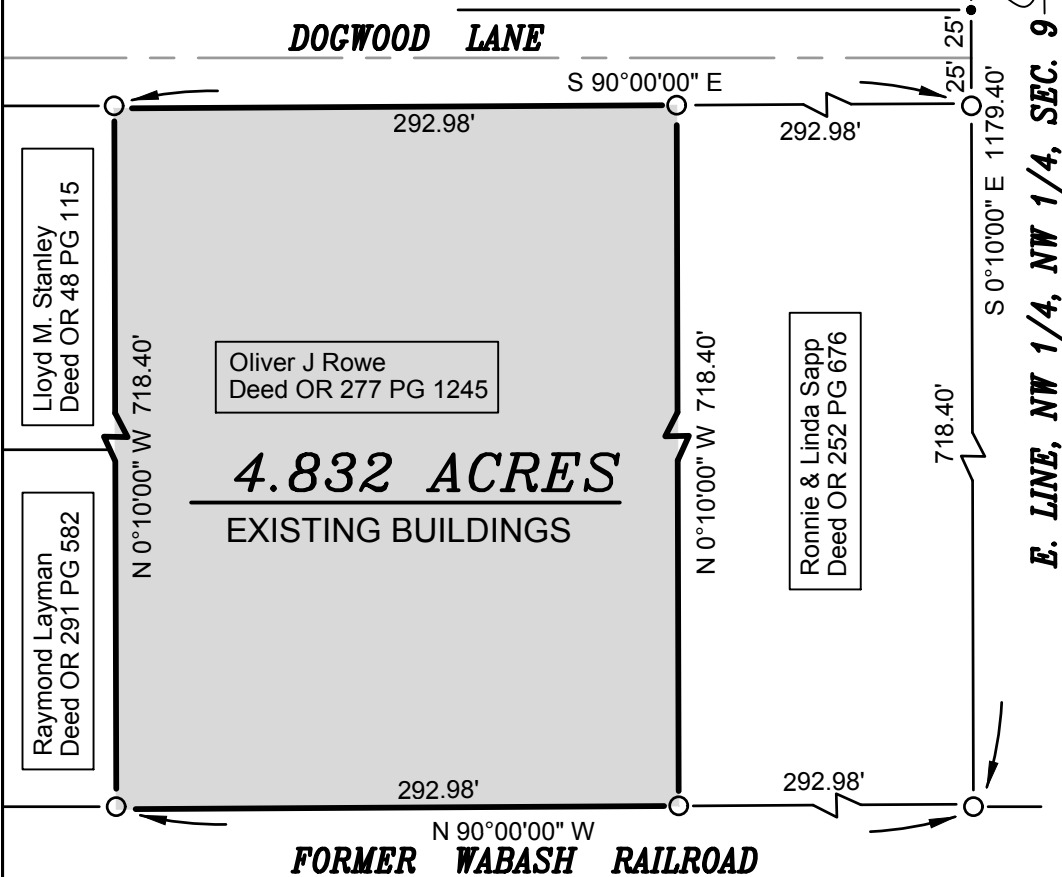

I HEREBY CERTIFY THAT I HAVE SURVEYED THE PREMISES SHOWN ON THE PLAT ABOVE. ALL DIMENSIONS ARE SHOWN IN FEET AND DECIMALS THEREOF. SINCE THIS SURVEY DOES NOT INCLUDE A TITLE SEARCH, THERE COULD BE EASEMENTS OR OTHER ENCUMBRANCES UPON THE LAND WHICH ARE NOT SHOWN ON THIS SURVEY PLAT. IF THESE ARE REQUIRED, PLEASE FURNISH THE NECESSARY INFORMATION. THE BEARINGS AND DISTANCES SHOWN ON THE PLAT ABOVE ARE ASSUMED. THIS SURVEY HAS BEEN RECORDED IN VOL. **26R** PAGE **268** OF THE WILLIAMS COUNTY SURVEY RECORDS.

Brian M. Wieland
BRIAN M. WIELAND - REGISTERED SURVEYOR NO. 8286

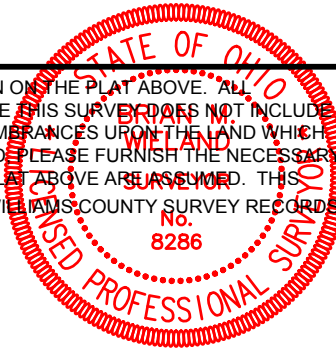

DATE: 7-16-16 JOB: 16-051

WIELAND SURVEYING & ENGINEERING, LLC
14067 COUNTY ROAD 20
WEST UNITY, OH 43570
419-924-2100 VOICE
419-924-5390 FAX